

PLAN SHOWING THE PROPOSED HOUSE IN S.No. 62/1, PLOT No.2, OF 167
 PERUNGALATHUR VILLAGE, SAIDAPET TALUK, CHENGAI M.R. DISTRICT.
 PERUNGALATHUR TOWN PANCHAYAT LIMITS. SCALE 1:100 & 1:200.

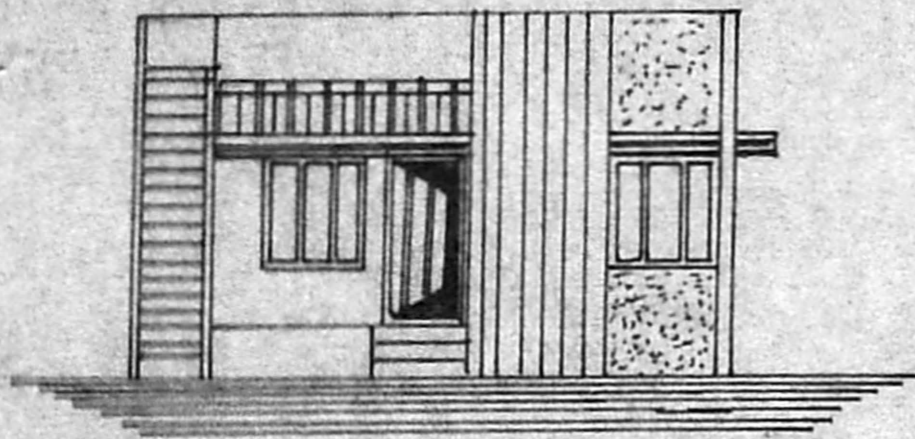

ELEVATION.

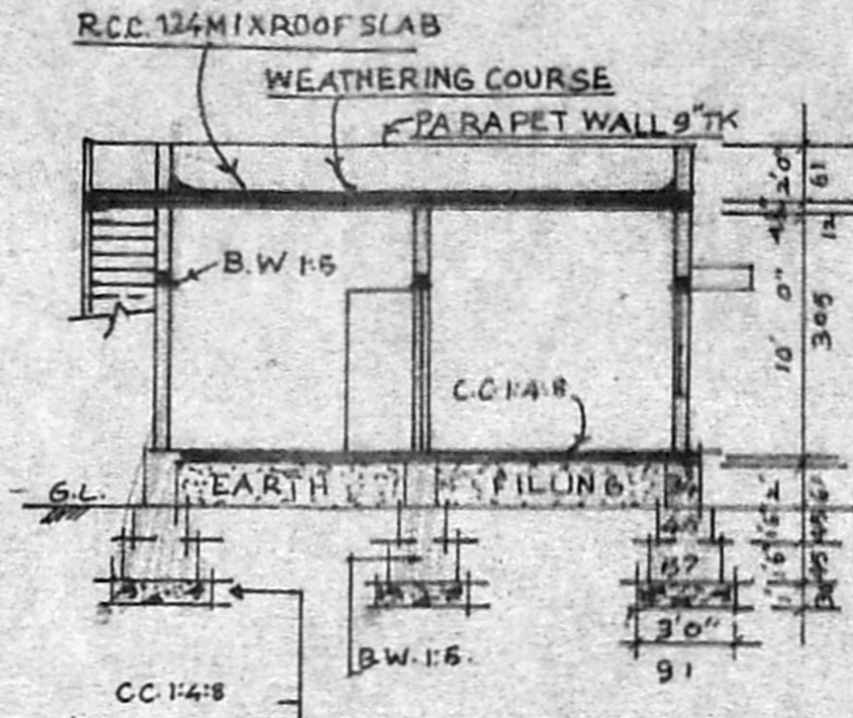

SECTION OF 'A-A'

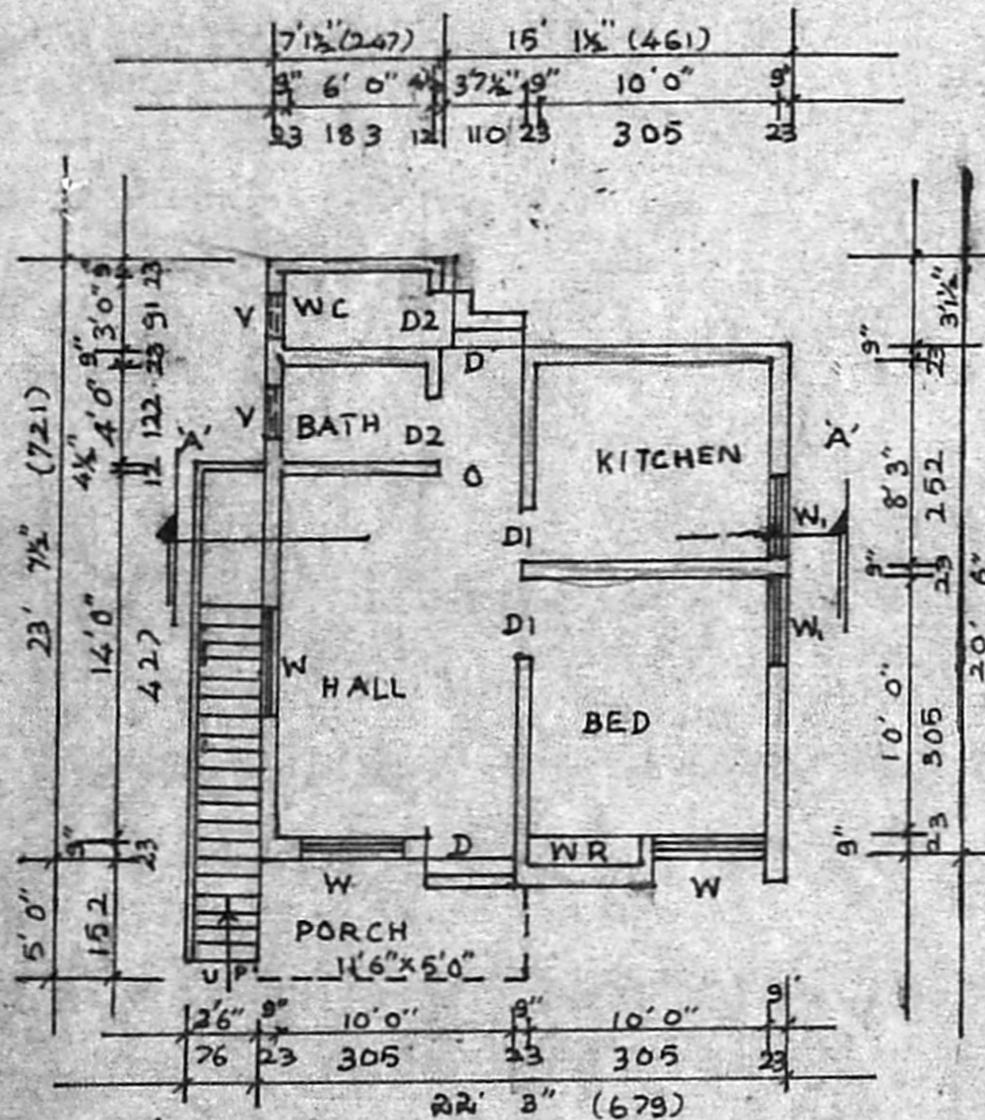

PLAN. SCALE 1:100

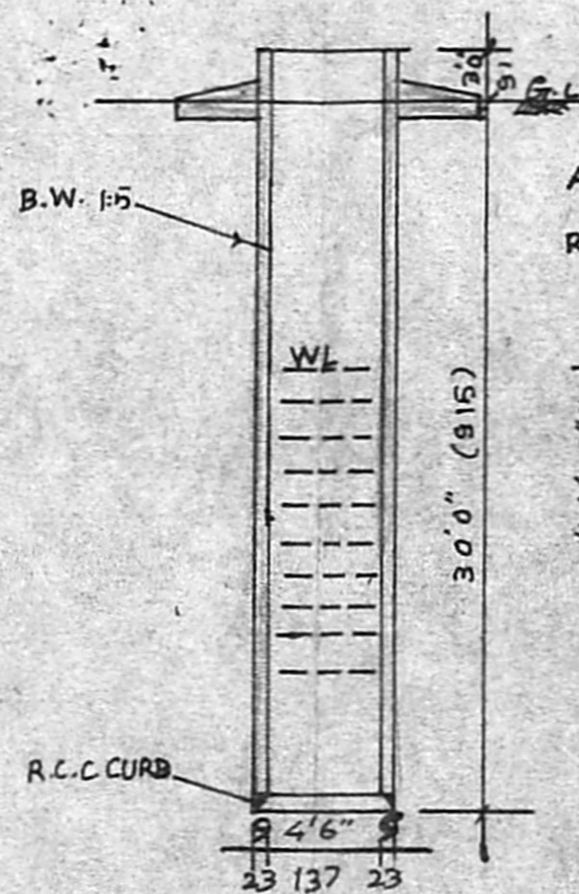

SEC. OF WELL

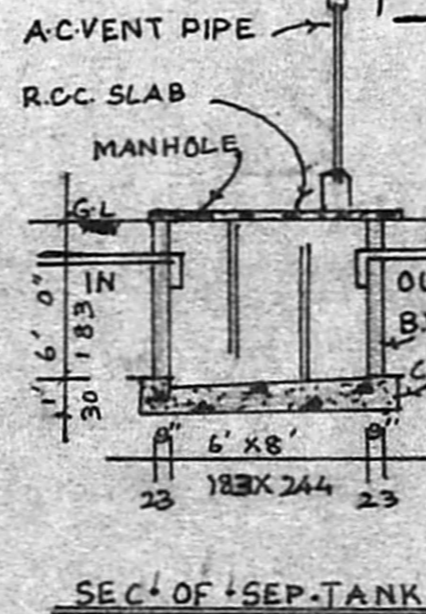

SEC. OF SEP. TANK

Planning Permit No. A/1481/92
APPROVED
 SUBJECT TO THE CONDITIONS IN
 THIS OFFICE LETTER.
 No. A2/11225/92
 FOR MEMBER SECRETARY
 MADRAS METROPOLITAN
 DEVELOPMENT AUTHORITY
 MADRAS - 600 008

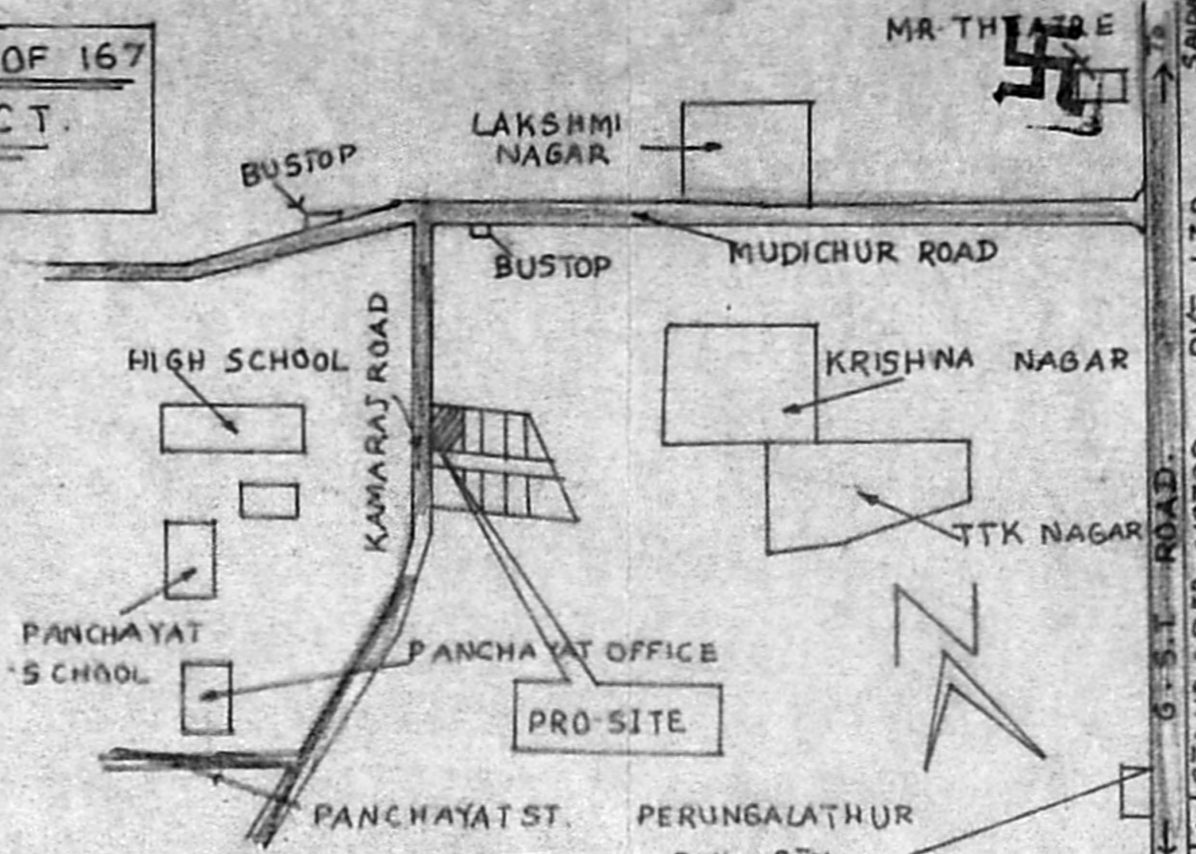

KEY PLAN (N.T.S)

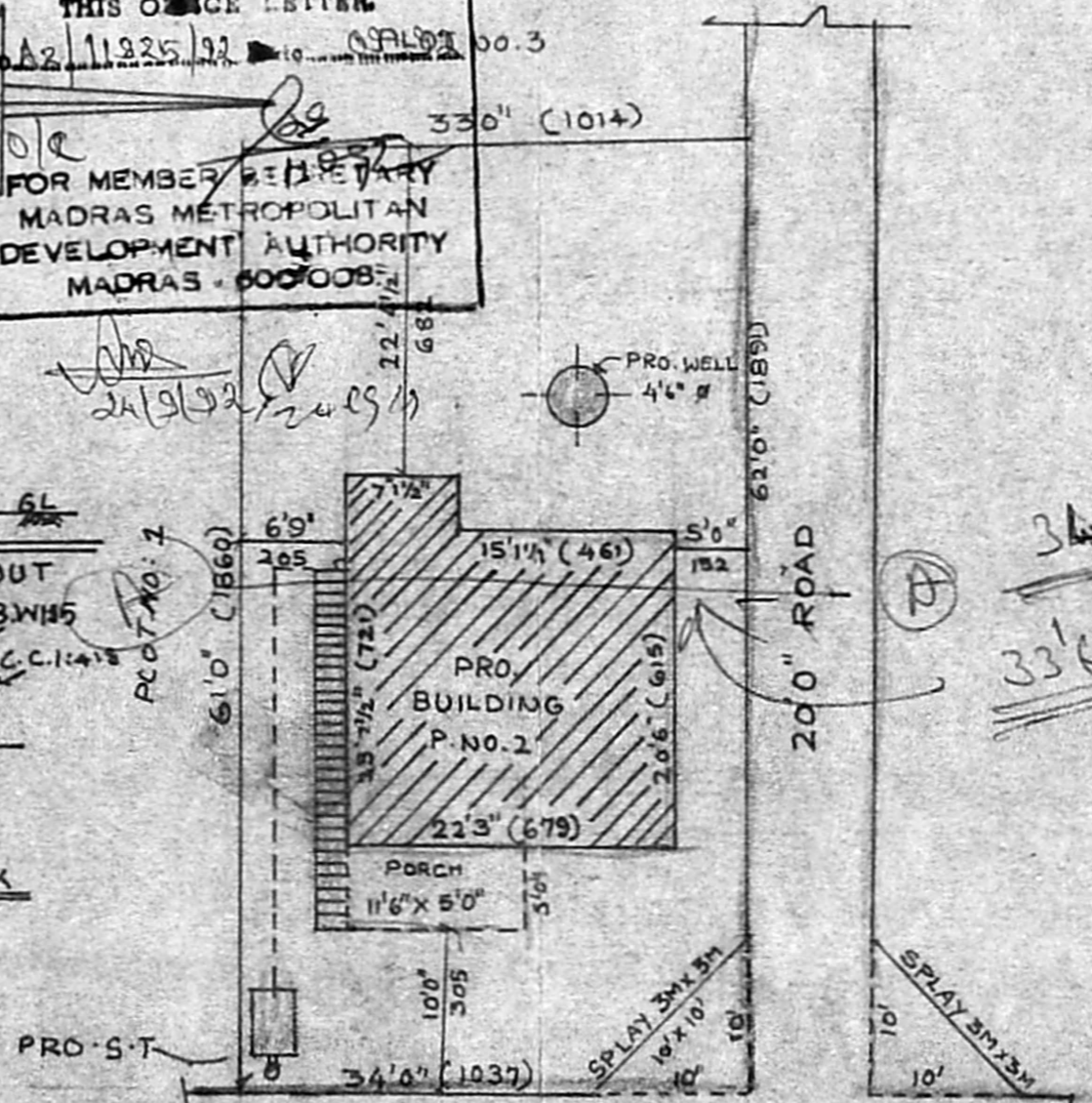

SITE PLAN SCALE 1:200

REFERENCE.

D	DOOR	33" X 66"
DI	"	3'0" X 6'6"
D2	"	2'6" X 6'6"
W	WINDOW	6'0" X 4'0"
WI	"	3'0" X 4'0"
V	VENTILATION	2'0" X 2'0"

AREA DETAILS

PLOT AREA 2068 SFT (1922 SMT)
 PLINTH " 500 SFT (464 SMT)
 OPENS SPACE 1568 SFT (1456 SMT)
 F.S.I. 0.24
 COVERAGE 24%

STAIR CASE

WIDTH 2'6"
 RISE 7"
 TREAD 10"

COLOUR INDEX

PROPOSED SITE BOUNDARY: [Symbol]
 ROAD'S: [Symbol]

OWNER
 P. Raghu

P. Raghu,
 Consulting Engineer, Licensed Surveyor,
 TAMBARAM & ALANDUR MILNAPALLETTI,
 L. No. 26/7966/89 & D. No. 1066/90
 OFF: SREE BALAJI DESIGNS
 43, Velachery Main Road, Selayur, Madras-7